



PennState

Environmental Health and Safety

**Earth and Engineering Science
Emergency Evacuation Plan
The Pennsylvania State University**

Emergency Phone Numbers

EMERGENCY (Police-Fire-Ambulance) 911

University Police 814-863-1111

University Health Services 814-865-6556

Environmental Health and Safety (814) 865-6391

Physical Plant Work Reception Center 814-865-4731

Emergency Evacuation Plan

Building and Personnel Information

Building Name: **Earth and Engineering Sciences Building**

Position	Name	Area of Responsibility	Phone Office/Cell	Office Address
Building/Department Emergency Coord.	Matt Carroll	Earth & Engineering Sciences Building	865-4504 and 954-2293	226C EES
Alternate Building/Department Emergency Coord.	Brad King	Earth & Engineering Sciences Building	863-1538 and 360-0721	226B EES
Unit Safety Officer	Rhonda Stoner	College of Earth and Mineral Sciences	865-5709	248 Deike
Unit Alternate Safety Officer	Diane Ault	College of Earth and Mineral Sciences	865-1091	248 Deike
Safety Monitors				
1 st Floor	Tracy Bernier	1 st Floor Classrooms	865-1073	225A EES
1 st Floor (alternate)	Abby Benkiran		863-7091	217 EES
2 nd Floor	Brad King	EESI, PSGC/PSARC, Sustainable Climate Risk Mgmt (SCRiM)	863-1538 and 360--0720	226B EES
2 nd Floor (alternate)	Jaclyn Stimely		867-0168	226B EES
3 rd Floor	John Miley	Environmental Computing/Informatics	863-8104	316 EES
3 rd Floor (alternate)	Bernd Haupt		865-8188	317C EES
4 th Floor	Marty Gutowski	John A. Dutton E-Education Institute	863-9071 and 883-7086	419 EES
4 th Floor (alternate)	Mark Wherley		863-2073	420 EES

Designated Meeting Site(s) for Earth and Engineering Sciences Building:

Good Weather – all parties for EMS are to meet on the sidewalk intersection at the base of the College of Information Sciences and Technology (IST) bridge. All parties for Engineering are to meet at NW corner of parking lot near the Golf Course.

Inclement Weather - Inside west lobby area of IST (directions: walk up the exterior IST bridge, heading towards campus, use first door on the left to enter designated lobby area.

Designated Inside Area of Refuge: for all floors of EES, east stairwell landing areas (closest to IST building)

Designated Outside Area of Refuge: west lobby area of IST.

Matt Carroll
Signature of Plan Preparer

June 28, 2017
Date Prepared

<p>EESB Door Monitors – Brad King, Abby Benkiran, Tracy Bernier (EESB Door Monitors (alternates): Suzanne Sunday, John Miley, Jaclyn Stimely</p>

Updated 7/28/2017

Critical Operations Shut Down Procedures and Personnel Assigned These Responsibilities (None at this time)

Provide the following information:

- Critical Operation
- Required Shutdown
- Name
- Job Title
- Work Area

None at this time.

Work Unit Employee Lists

EESI Building Roster for EMS Date: Sept. 2016

NAME	ROOM	PHONE	CELL PHONE	EMAIL ID
<u>2nd FLOOR EES</u>				
Balashov, Victor	217D	863-1478		vnb1
Benkiran, Abby	226C	867-0168		alb35
Bernier, Tracy	225A	865-1073		txw9
Brantley, Susan	225B	865-1619		sxb7
Carroll, Matt	226C	865-4504	954-2293	mjc48
Farrell, Shelly	217	863-7091		maf37
Forsythe, Brandon	217C	865-0294		brf11
House, Chris	218B	865-8802		chh10
King, Bradley	226B	863-1538		btk5004
Lebedeva, Marina	217D	863-1478		mil2
Mina, Odette	225C	863-8761		oom5021
Murphy, Thomas	217F	865-1587		tbm1
Pollard, David	226A	865-2022		dxp21
Shapich, Dan	221	863-2049		dms139
Sharkey, Sarah	226D	865-0526		ses5291
Soika, Patryk	224	867-2504		pgs115
Stimely, Jaclyn	218A	863-7688		juc52
Sunday, Suzanne	218	865-2535		syq1
Wen, Tao	217F	N/A		txw138

Updated 7/28/2017

White, Tim	222	865-2213		tsw113
Williams, Jennifer	226D	865-9910		jzw126
Yoxtheimer, Dave	217E	867-4324		day122

3rd FLOOR EES

Buechler, Jeff	315	863-0711		jdb11
Canich, Tom	313	865-7178		tjc181
Crawford, Steve	317D	865-9905		src176
Dane, Scott	319A	865-9913		sbd3
Haupt, Bernd	317C	865-8188		bjh18
Helgeson, Casey	319C	N/A		
Jenkins, Gregory	318A	865-3463		gsj1
Kostadinova, Katerina	320	865-5007		klk5327
Marangoni, Giacomo	319B	N/A		
Meghani, Noreen	318B	863-0525		nam243
Miley, John	316	863-8104		jwm108
Miller, Doug	317G	863-7207	883-1127	dam8
Miller, Randy	320C	867-4600		rsm5139
Nicholas, Rob	320A	865-4484		ren10
Niu, Xianzeng	317F	863-9540		xxn101
Oyler, Jared	319B	N/A		jwo118
Reother, Pierre	317E	865-5745		
Ruckert, Kelsey	320C	865-4600		klr324
Shamory, Todd	314	865-6041		tshamory
Sowers, Todd	317A	865-1921		tas11
Spence, Caitlin	319C	N/A		cms793
Stryker, Mike	319A	865-3595		mzs114

4th FLOOR EES

Babb, David	429	863-3918		dmb16
Babb, Jennifer	426	863-6079	359-6277	jls164
Bacastow, Todd	425	863-0049	883-7558	tsb4
Baxter, Emily	424	863-8059		ekb120
Baxter, Ryan	433A	863-8755	404-9013	reb186
Bellafiore, Dennis	434	863-1590		dxb45
Bracken, Timothy	421A	867-0169		tjb328
Capparelle, Noelle	417	867-5401		nlf5
Detwiler, James	437	865-2932		jed124
Frederick, Maggie	426	863-1790		mas960
Gutowski, Marty	419	863-9071	883-7086	mjpg8
Handwerk, Stephen	434	865-9164		sph15
Isett, Kary	418	865-2557		kdb6
Kessler, Fritz	431	863-1508		fck2

Kim, Kyung	422			
King, Beth	438	865-9164	308-4703	exf107
Kohler, Megan	426	863-6079		msm26
Millet, April	423	863-8718		azs2
Moyer, Janet	418B	863-1590	505-5036	jqf2
Patcyk, Misty	426	863-1590		mss207
Robinson, Anthony	430	867-4638	574-0030	arc181
Robinson, Brandi	416	867-4539	5704197792	bjn151
Rocco, Stevie	421	863-1560	404-1645	sxr133
Roman, Jacola	428	867-1475		jzr80
Sankey, Haley	415	863-1009		hjs142
Schaad, Carl	422A	863-9072		ces111
Schuckman, Karen	428	867-1475		kls505
Seman, Steve	428	863-7205		sas405
Sloan, James	431	865-9226		jls27
Sporre, Heidi	422A			hmg148
Taylor, Ann	418A	863-9070	321-8503	atb3
Thomas, Gregory	434	867-1471		gat5
Wherley, Maria	426			mrs110
Wherley, Mark	420	863-2073		mxw142
Wong, Sing	431	865-6198	6463797813	szw5009
Zeiders, Michelle	432	863-6286		mgz1

Listing of Individuals Requiring Evacuation Assistance

Provide the following information:

- Name
- Work Area
- Special Needs/Concerns

None at this time

Building Evacuation Floor Plans

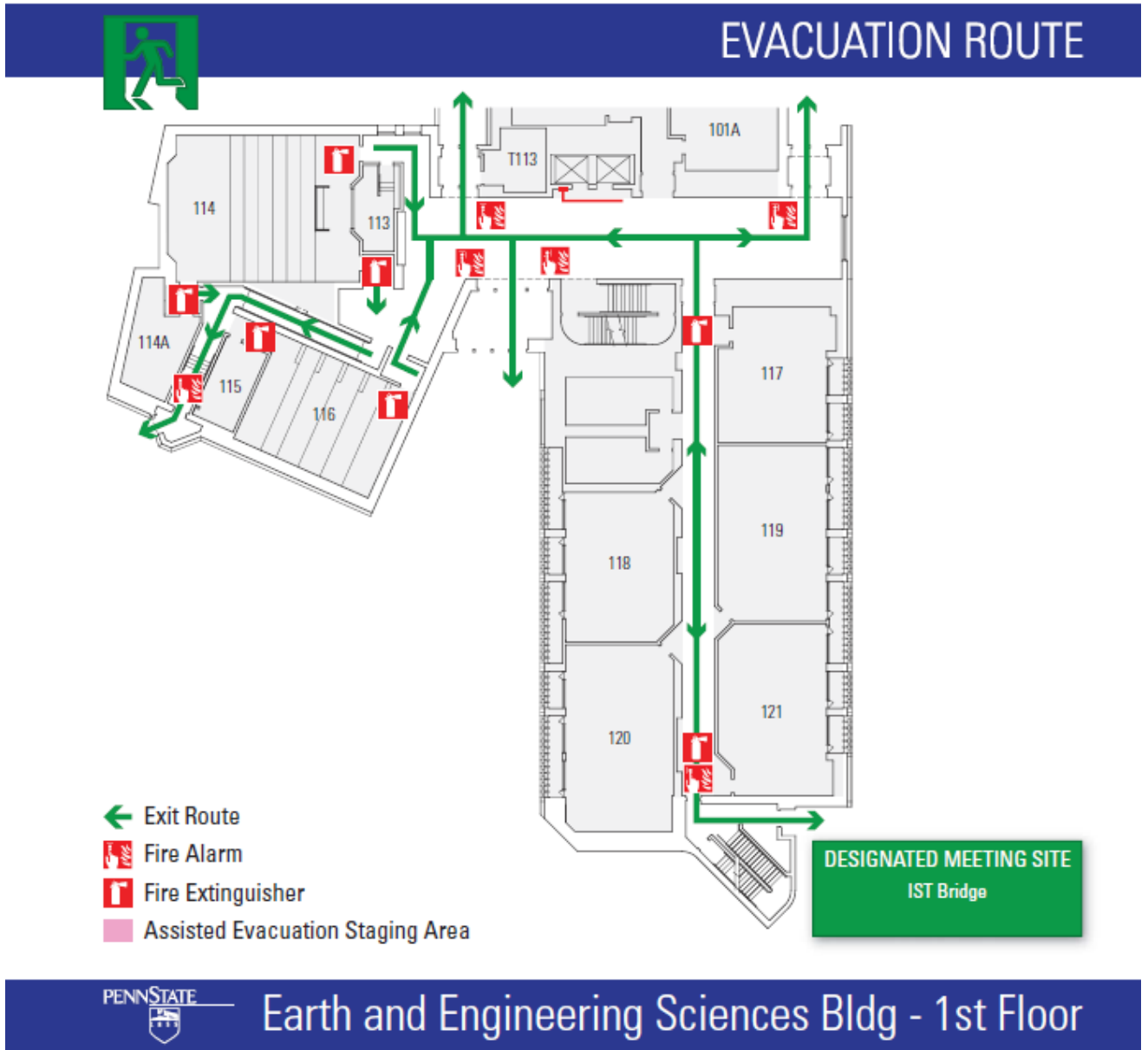



EVACUATION ROUTE



- Exit Route
- Fire Alarm
- Fire Extinguisher
- Assisted Evacuation Staging Area

DESIGNATED MEETING SITE
NW corner of parking lot near
golf course



Earth and Engineering Sciences Bldg - 1st Floor



EVACUATION ROUTE



- ← Exit Route
- Fire Alarm
- Fire Extinguisher
- Assisted Evacuation Staging Area

DESIGNATED MEETING SITE
IST Bridge







Earth and Engineering Sciences Bldg - 2nd Floor

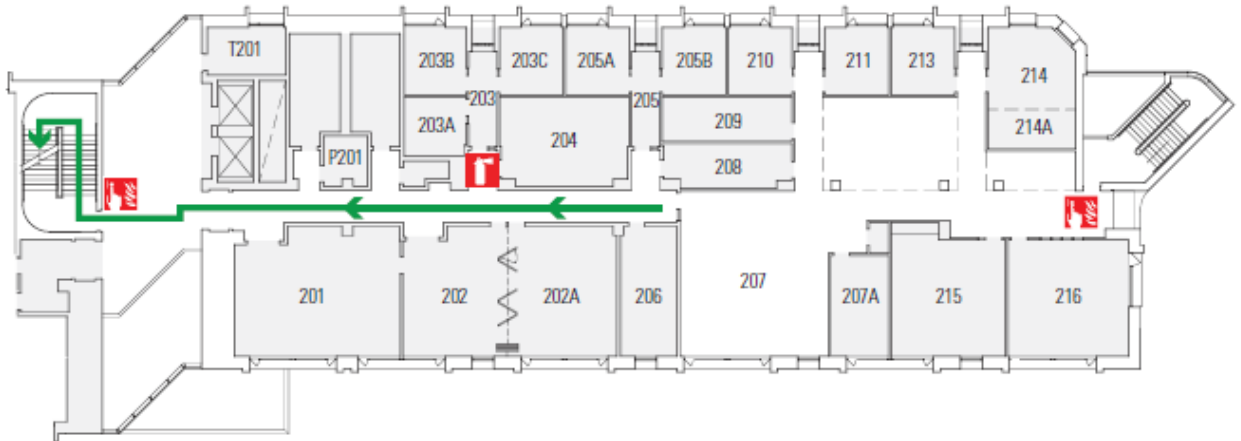

EVACUATION ROUTE



-  Exit Route
-  Fire Alarm
-  Fire Extinguisher
-  Assisted Evacuation Staging Area

DESIGNATED MEETING SITE
NW corner of parking lot near
golf course







Earth and Engineering Sciences Bldg - 2nd Floor



EVACUATION ROUTE



-  Exit Route
-  Fire Alarm
-  Fire Extinguisher
-  Assisted Evacuation Staging Area

DESIGNATED MEETING SITE
NW corner of parking lot near
golf course







Earth and Engineering Sciences Bldg - 3rd Floor



EVACUATION ROUTE



-  Exit Route
-  Fire Alarm
-  Fire Extinguisher
-  Assisted Evacuation Staging Area

DESIGNATED MEETING SITE
IST Bridge







Earth and Engineering Sciences Bldg - 3rd Floor



EVACUATION ROUTE



-  Exit Route
-  Fire Alarm
-  Fire Extinguisher
-  Assisted Evacuation Staging Area

DESIGNATED MEETING SITE
NW corner of parking lot near
golf course



Earth and Engineering Sciences Bldg - 4th Floor



EVACUATION ROUTE



- Exit Route
- Fire Alarm
- Fire Extinguisher
- Assisted Evacuation Staging Area

DESIGNATED MEETING SITE
IST Bridge



Earth and Engineering Sciences Bldg - 4th Floor

Evacuation Quick Reference Card

Emergency Contacts:

911 (Police- Fire –Ambulance)
University Police: 863-1111
Environmental Health and Safety: 865-6391
OPP Work Reception Center: 865-4731

Evacuation Contacts:

Bldg / Dept Emergency Coordinator:
Matt Carroll
Safety Monitor: Matt Carroll

Work Unit Name

Evacuation Quick Reference
- Quickly exit in a calm manner.
- Close doors – **Do Not** lock
- Assist visitors to evacuate
- **Do Not** use elevators
- Report to designated meeting site
- **Do Not** reenter the building until advised by
emergency personnel or safety monitor

Building Name designated meeting site:
IST BRIDGE