



PennState

Environmental Health and Safety

**Earth and Engineering Science
Emergency Evacuation Plan
The Pennsylvania State University**

Emergency Phone Numbers

EMERGENCY (Police-Fire-Ambulance) 911

University Police (814) 863-1111

University Health Services (814) 865-6556

Environmental Health and Safety (814) 865-6391

Physical Plant Work Reception Center (814) 865-4731

Emergency Evacuation Plan

Building and Personnel Information

Building Name: **Earth and Engineering Sciences Building**

Position	Name	Area of Responsibility	Phone Office/Cell	Office Address
Building/Department Emergency Coord.	Marty Gutowski	Earth & Engineering Sciences Building	863-9071 and 983-7086	419 EES
Alternate Building/Department Emergency Coord.		Earth & Engineering Sciences Building		
Unit Safety Officer	Frank Driscoll	College of Earth and Mineral Sciences	867-2499	248 Deike
Unit Alternate Safety Officer	Diane Ault	College of Earth and Mineral Sciences	865-7659	248 Deike
Safety Monitors				
1 st Floor	Tracy Bernier	1 st Floor Classrooms	865-1073	225A EES
1 st Floor (alternate)	Abby Benkiran		863-7091	217 EES
2 nd Floor	Brandon Forsythe	EESI, PSGC/PSARC, Sustainable Climate Risk Mgmt (SCRiM)	865-0294	2217 EES
2 nd Floor (alternate)	Shelly McCall		867-0168	2217 EES
3 rd Floor	John Miley	Environmental Computing/Informatics	863-8104	316 EES
3 rd Floor (alternate)	Bernd Haupt		865-8188	317C EES
4 th Floor	Marty Gutowski	John A. Dutton E-Education Institute	863-9071 and 883-7086	419 EES
4 th Floor (alternate)	Mark Wherley		863-2073	420 EES

Designated Meeting Site(s) for Earth and Engineering Sciences Building:

Good Weather – all parties for EMS are to meet on the sidewalk intersection at the base of WestGate bridge. All parties for Engineering are to meet at NW corner of parking lot near the Golf Course.

Inclement Weather - Inside west lobby area of WestGate (directions: walk up the exterior WestGate bridge, heading towards campus, use first door on the left to enter designated lobby area.

Designated Areas of Refuge for the Building are: **All floors of EES, east stairwell landing areas (closest to WESTGATE building)**

Designated Outside Area of Refuge: **West lobby area of WESTGATE.**

Updated 8/5/2019

Copies of this Evacuation Plan are kept in the following locations:

EESB Door Monitors – Abby Benkiran, Tracy Bernier

EESB Door Monitors (alternates): Shelly McCall, John Miley, and Mark Wherley

Critical Operations Shut Down Procedures and Personnel Assigned These Responsibilities (None at this time.)

Provide the following information:

- Critical Operation
- Required Shutdown
- Name
- Job Title
- Work Area

Marty Gutowski/Brandon Forsythe
Signature of Plan Preparer

5/22/19
Date Prepared

Work Unit Employee Lists

EESI Building Roster for EMS

Date: August 2019

Building	Room #	Last Name	First Name	Affiliation
EES	217	Tamminga	Beth	Staff
EES	217C	Murphy	Thomas	Faculty
EES	217D	Balashov	Victor	
EES	217D	Lebedeva	Marina	Facutly
EES	217E	Yoxtheimer	Dave	
EES	217F	Xiao	Dacheng	PhD student
EES	217F	Wen	Tao	
EES	218	Teti	Caitlin	
EES	218A	High	Carol	Staff
EES	218B	House	Chris	
EES	221	Harper	Jeremy	Faculty - M,T
EES	221	Forsythe	Brandon	Faculty
EES	222	White	Tim	Faculty
EES	224	Soika	Patryk	Staff
EES	225A	Bernier	Tracy	Staff
EES	225B	Brantley	Susan	Faculty
EES	225C	Mina	Odette	Faculty
EES	226A	Pollard	David	
EES	226B	Benkiran	Abby	Staff

Updated 8/5/2019

EES	226C	McCall	Shelly	Staff
EES	226C	Tutella	Francisco	
EES	226D	Sharkey	Sarah	Faculty
EES	313	Canich	Tom	Staff
EES	314	Shamory	Todd	
EES	315	Buechler	Jeff	
EES	316	Miley	John	
EES	317A	Sowers	Todd	Faculty
EES	317C	Haupt	Bernd	Faculty
EES	317D	Crawford	Steve	
EES	317E	Fisher-Vander	Karen	Faculty/PT
EES	317F	Niu	Xianzeng	
EES	317G	Miller	Doug	Faculty
EES	318A	Jenkins	Gregory	
EES	318B	Brubaker	Kristen	Sabatical/visitor
EES	319A	Dane	Scott	
EES	319A	Stryker	Mike	
EES	319B	Helgeson	Casey	
EES	319B	Zarekarizi	Mahkameh	
EES	319C	Asefi-Najafab	Salvi	
EES	319C	Srikrishnan	Vivek	
EES	320	Kostadinova	Katerina	Staff
EES	320A	Nicholas	Rob	
EES	320C	Miller	Randy	
EES	320C	Ruckert	Kelsey	
EES	415	Sankey	Haley	
EES	415	Robinson	Brandi	
EES	416	Blanford	Justine	
EES	417	Capparelle	Noelle	
EES	418	Isett	Kary	
EES	418A	Taylor	Ann	
EES	418B	Vancas	Tina	
EES	419	Gutowski	Marty	
EES	420	Wherley	Mark	
EES	420	Auker	Zachary	
EES	421	Rocco	Stevie	
EES	421A	Bracken	Timothy	
EES	422	Croyle	Matt	
EES	422	Kohler	Megan	
EES	422A	Schaad	Carl	
EES	422A	Sporre	Heidi	
EES	423	Shulong	Yan	
EES	423	Millet	April	
EES	424	Baxter	Emily	
EES	425	Bacastow	Todd	
EES	426	Babb	Jennifer	

Updated 8/5/2019

EES	426	Frederick	Maggie	
EES	426	Crossman	Kim	
EES	426	DiMarco	Kay	
EES	426	Wherley	Maria	
EES	428	Roman	Jacola	
EES	428	Schuckman	Karen	
EES	428	Seman	Steve	
EES	429	Babb	David	
EES	430	Robinson	Anthony	
EES	431	Sutterlin	Jane	
EES	432	Zeiders	Michelle	
EES	433	Baxter	Ryan	
EES	434	Thomas	Gregory	
EES	435	Kessler	Fritz	
EES	435	Anderson	Cary	
EES	437	Detwiler	James	
EES	438	King	Beth	

Listing of Individuals Requiring Evacuation Assistance

Provide the following information:

- Name
- Work Area
- Special Needs/Concerns

None at this time

Building Evacuation Floor Plans

EVACUATION ROUTE



- Exit Route
- Fire Alarm
- Fire Extinguisher
- Assisted Evacuation Staging Area

DESIGNATED MEETING SITE
NW corner of parking lot near
golf course

Earth and Engineering Sciences Bldg - 1st Floor



EVACUATION ROUTE

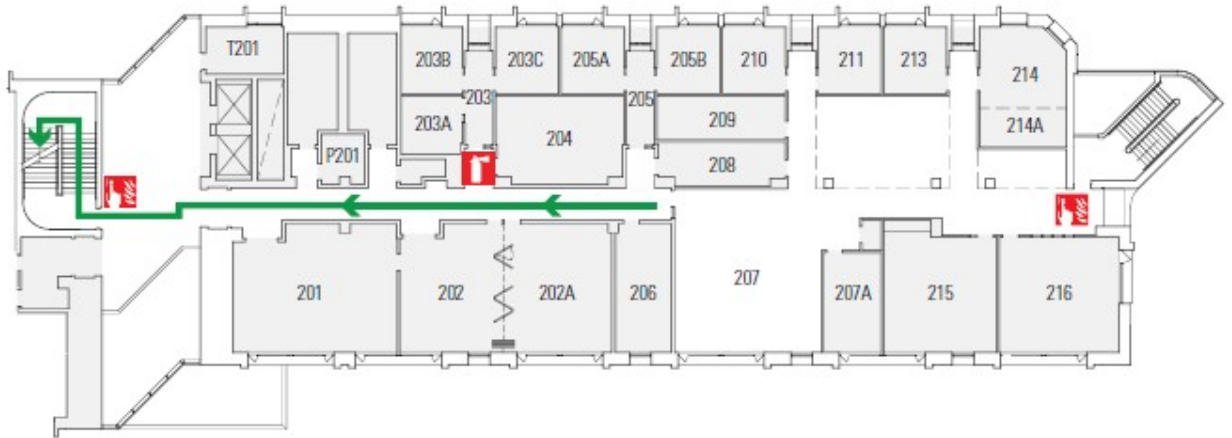

- Exit Route
- Fire Alarm
- Fire Extinguisher
- Assisted Evacuation Staging Area

DESIGNATED MEETING SITE
NW corner of parking lot near
golf course







Earth and Engineering Sciences Bldg - 2nd Floor



EVACUATION ROUTE



-  Exit Route
-  Fire Alarm
-  Fire Extinguisher
-  Assisted Evacuation Staging Area

DESIGNATED MEETING SITE
IST Bridge



Earth and Engineering Sciences Bldg - 3rd Floor



EVACUATION ROUTE



- Exit Route
- Fire Alarm
- Fire Extinguisher
- Assisted Evacuation Staging Area

DESIGNATED MEETING SITE
IST Bridge



Earth and Engineering Sciences Bldg - 4th Floor

Evacuation Quick Reference Card

Emergency Contacts:

911 (Police- Fire –Ambulance)
University Police: 863-1111
Environmental Health and Safety: 865-6391
OPP Work Reception Center: 865-4731

Evacuation Contacts:

Bldg / Dept Emergency Coordinator:
Marty Gutowski
Safety Monitor: Brandon Forsythe

Work Unit Name

Evacuation Quick Reference
- Quickly exit in a calm manner.
- Close doors – **Do Not** lock
- Assist visitors to evacuate
- **Do Not** use elevators
- Report to designated meeting site
- **Do Not** reenter the building until advised by
emergency personnel or safety monitor

Building Name designated meeting site:
WESTGATE RAMP