



PennState

Environmental Health and Safety

Coal Utilization Laboratory
The Pennsylvania State University

Emergency Phone Numbers

EMERGENCY (Police-Fire-Ambulance) 911

University Police 814-863-1111

University Health Services 814-865-6556

Environmental Health and Safety (814) 865-6391

Physical Plant Work Reception Center 814-865-4731

Building and Personnel Information

Building Name: Coal Utilization Laboratory

Department Name(s): EMS Energy Institute

Position	Name	Area of Responsibility	Phone Office/ Cell	Office Address
Building/Department Emergency Coordinator	Ronnie Wasco	EMS EI	3-5384	218 APB
Alternate Building/Department Emergency Coordinator	Kelly Rhoades	EMS EI	3-5984	C203 CUL
Unit Safety Officer	Rhonda Stoner	EMS	5-5709	248 Deike
Unit Alternate Safety Officer	Diane Ault	EMS	5-1091	248 Deike
Safety Monitors	Angel Johnson	First Floor	3-1333	C211A CUL
	Cindy Anders	Second Floor	3-0989	C211 CUL
	Brad Maben	Second Floor AAB	5-3899	409 AAB

Designated Meeting Site(s) for Building are: Across Bigler at Day Care Center playground. If inclement weather, proceed to Research East Building Entry Foyer, Plaza Level.

Designated Areas of Refuge for the Building are: 2nd floor Eastern Stairwell, 2nd floor Western Stairwell; 1st Floor F101 Foyer.

Copies of this Evacuation Plan are kept in the following locations Desk, C211 CUL, West Desk C201 CUL.

Signature of Plan Preparer

Date Prepared April 26, 2016

Critical Operations Shut Down Procedures and Personnel Assigned These Responsibilities

Provide the following information:

- Critical Operation: High Pressure Entrined Flow Reactor
 - Required Shutdown: Heating elements
 - Name: Brad Maben
 - Job Title: Research Technologist
 - Work Area: C104CUL, First Mezzanine Control Panel, Upper Left, Red Emergency Stop Buttom
-
- Critical Operation: Control Panel, Milling room
 - Required Shutdown: Key on Control Panel, turn key eft
 - Name: Angel Johnson
 - Job Title: Staff Assistant
 - Work Area: C101A CUL, east wall

Work Unit Employee Lists

Provide the following information for each Safety Monitor:

- 1st floor CUL, Angel Johnson, no personnel offices, C101A, B, C, D, and E CUL, C104A, B and C CUL, F101 and F102 CUL, C111 through C113 CUL. Station: Line-of-sight from to C110 CUL from Foyer F101 APB.
- 2nd floor CUL, Cindy Anders, Rooms C201 through C221 CUL. Station: From location available, Line-of-sight to door G107 CUL.
- 2nd floor AAB, Brad Maben, prevent entry into CUL from AAB. Station: Line-of-sight from 201 AAB to F101 CUL.

Office personnel:

C203; Kelly Rhoades
C204: Heather Harpster
C210: Chunshun Song
C201A: Angel Johnson
C211B: Cindy Anders
C214: Bruce Miller

CUL Laboratory PIs:

C101: Bruce Miller
C101A: Bruce Miller
C101B: Bruce Miller

C101C: Zuleima Karpyn
C101D: Bruce Miller
C101E: Bruce Miller
C104: Bruce Miller
C104A: Bruce Miller
C104B: Bruce Miller
C105: Bruce Miller

Listing of Individuals Requiring Evacuation Assistance

Provide the following information:

- Name
- Work Area
- Special Needs/Concerns

None

Building Evacuation Floor Plan

CUL 1st Floor

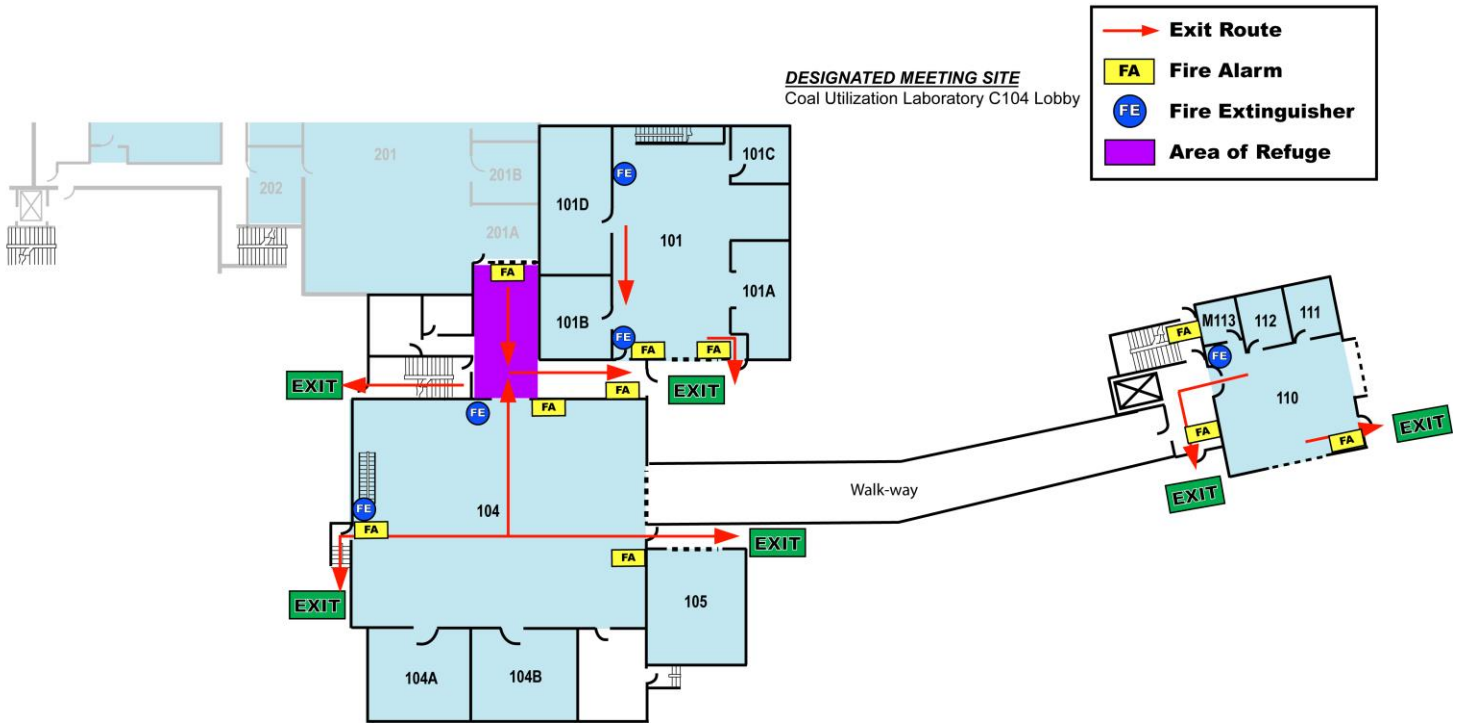

CUL 2nd Floor

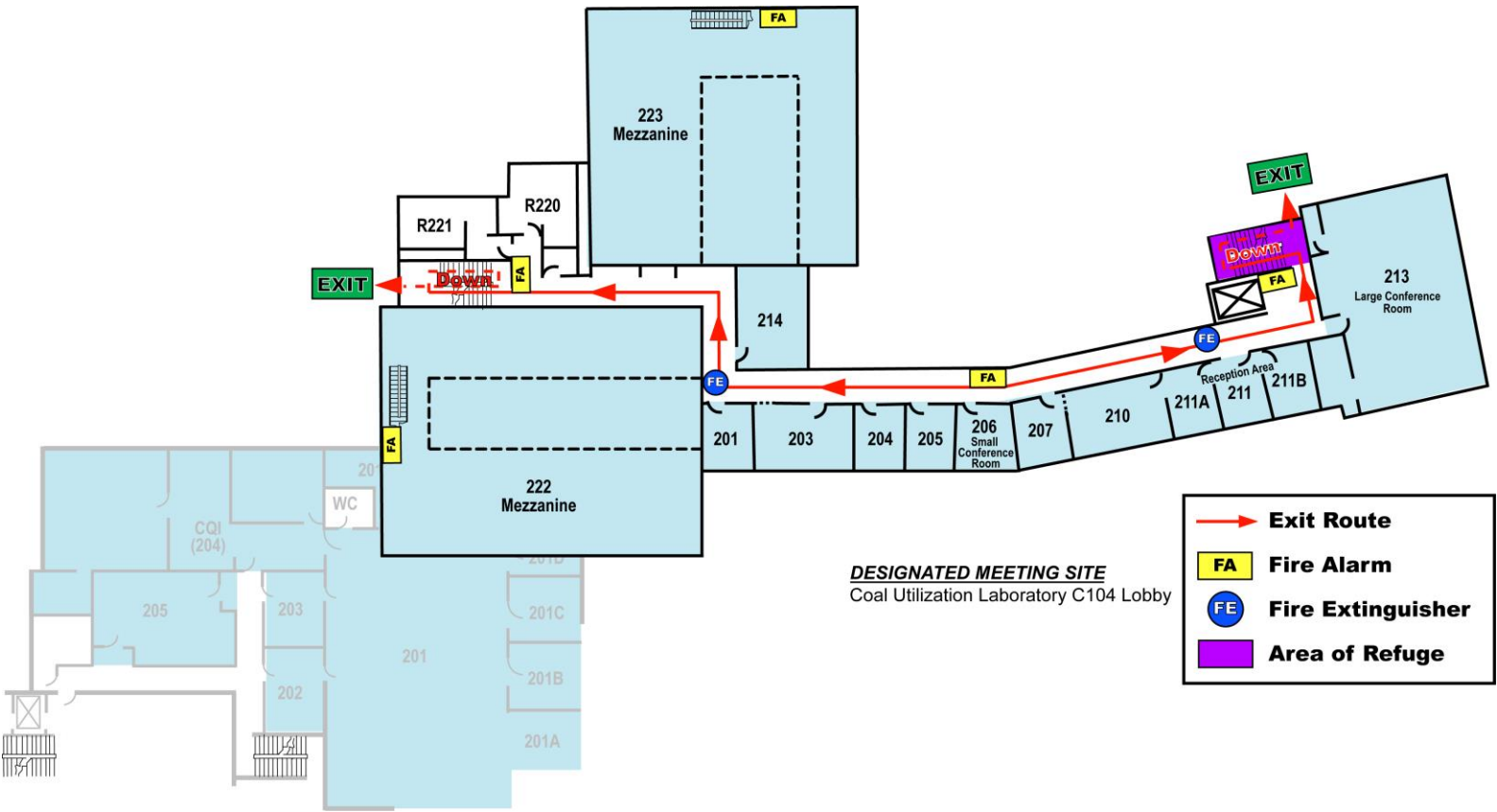

DESIGNATED MEETING SITE
Coal Utilization Laboratory C104 Lobby

	Exit Route
	Fire Alarm
	Fire Extinguisher
	Area of Refuge

Evacuation Quick Reference Card

Emergency Contacts:

911 (Police- Fire –Ambulance)
University Police: 863-1111
Environmental Health and Safety: 865-6391
OPP Work Reception Center: 865-4731

Evacuation Contacts:

Bldg / Dept Emergency Coordinator:
Ronnie Wasco
Safety Monitors: Angel Johnson, Cindy Anders,
Brad Maben

Work Unit Name

Evacuation Quick Reference
- Quickly exit in a calm manner.
- Close doors – **Do Not** lock
- Assist visitors to evacuate
- **Do Not** use elevators
- Report to designated meeting site
- **Do Not** reenter the building until advised by
emergency personnel or safety monitor

Building Name designated meeting site: Across
Bigler Road at Day Care Center Playground